

PLAN SHOWING THE PROPOSED CONSTRUCTION OF A RESIDENTIAL BUILDING AT DOOR No. 8.B, New DOOR No. 29.B, PALLIARASAN STREET, ANNA NAGAR EAST, CHENNAI-600 102. Town Survey No. 132/2, BLOCK No. 13, OF AYANAVARAM VILLAGE, CORPORATION DIVISION No. 68, ZONE - V, PURASAWALKAM - PERAMBUR TALUK, Scale : 1"=8'0" (1:100). Owner : Mrs. M. THILAKAM w/o. Mr. Mohan

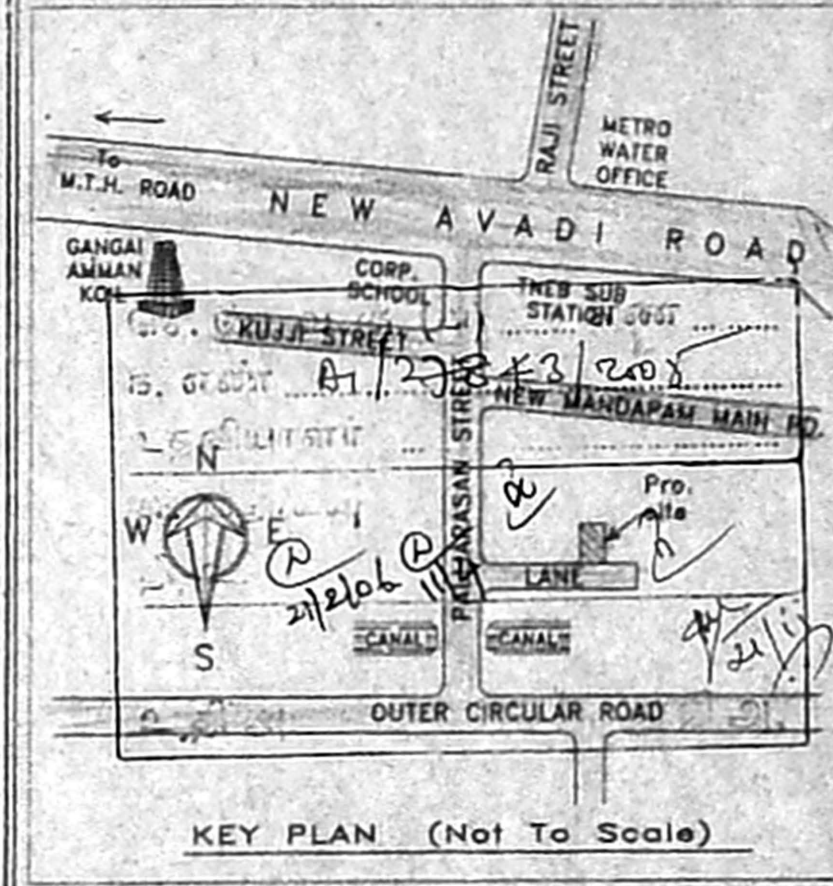
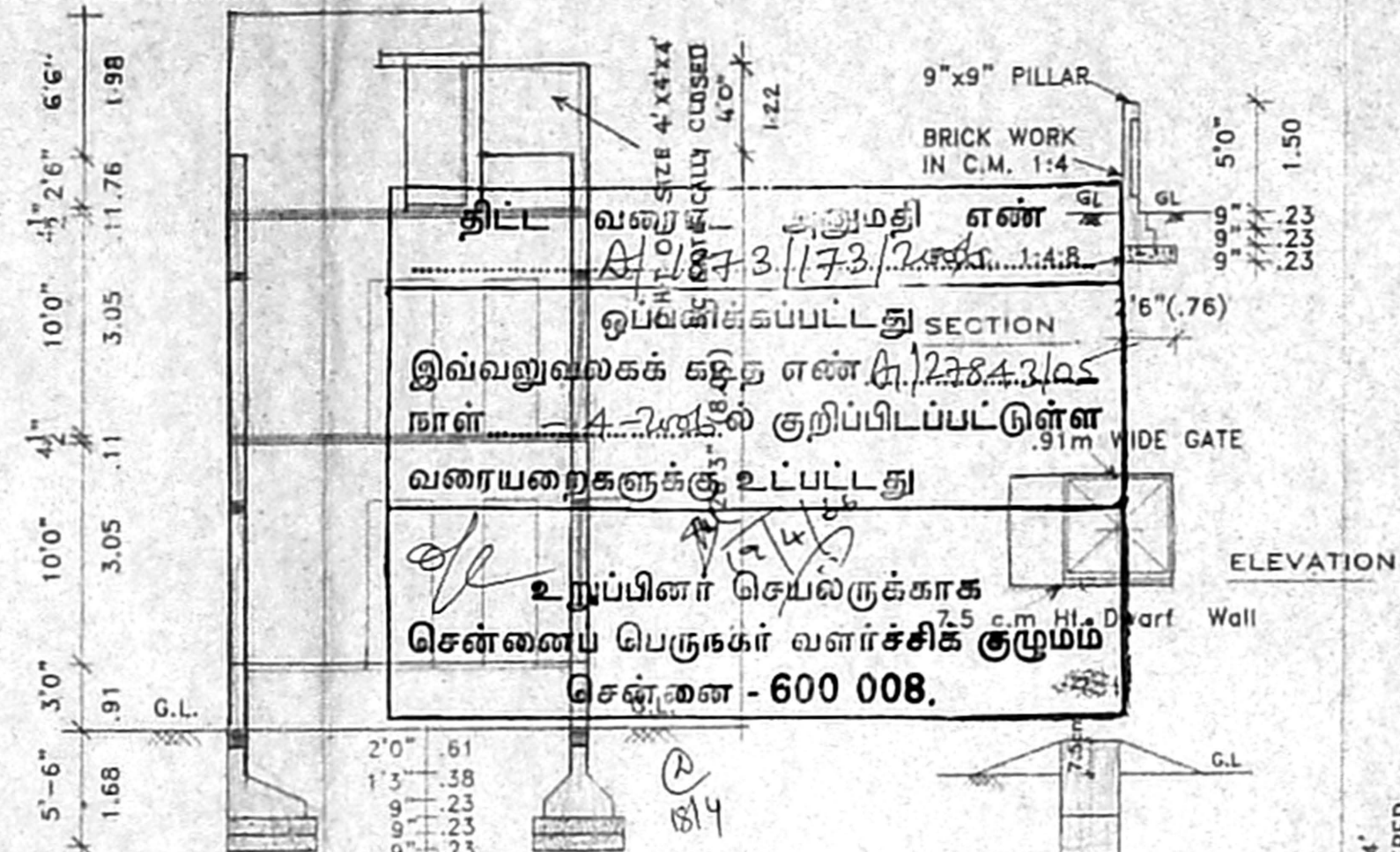
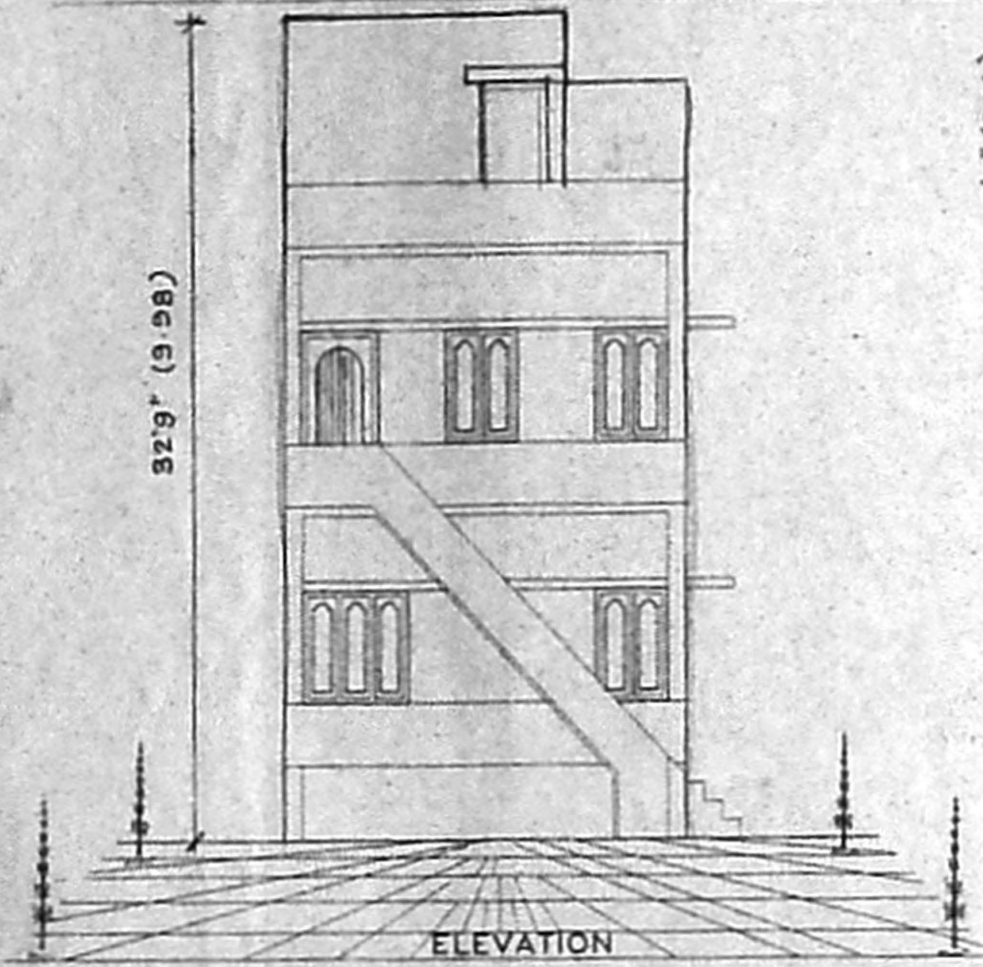

**SPECIFICATIONS.** 50 x 45  
 FOUNDATIONS AND LEVELLING COURSE ARE IN PLAIN CEMENT CONCRETE 1:4:8 MIX  
 BRICK WORK IN CEMENT MORTAR 1:5 MIX  
 R.C. CONCRETE WORKS ARE IN 1:1:3 MIX  
 PLASTERING INSIDE WALLS WITH C.M 1:4  
 CEILING, FLOOR FINISHING IN C.M 1:3 MIX  
 WEATHERING COURSE WITH LAYER OF TILE LAID OVER BRICK JELLY LIME CONCRETE

**JOINERIES.**

D DOOR	5'0" X 8'0"	(1.52 X 2.44)
D1 DOOR	4'0" X 8'0"	(1.22 X 2.44)
D2 DOOR	3'0" X 7'0"	(0.91 X 2.13)
W1 WINDOW	4'6" X 5'0"	(1.37 X 1.52)
W2 WINDOW	3'0" X 5'0"	(0.91 X 1.52)
V VENTILATOR	2'6" X 3'0"	(0.76 X 0.91)

**AREA DETAILS :-**

PLOT AREA	: 887.5 SQ.FT.	82.46 M <sup>2</sup>
G.F. PRO.	: 574 SQ.FT.	53.33 M <sup>2</sup>
F.F. PRO.	: 528 SQ.FT.	49.06 M <sup>2</sup>
HEAD ROOM	: 120 SQ.FT.	11.15 M <sup>2</sup>
Total	: 1222 SQ.FT.	113.54 M <sup>2</sup>
Plot Coverage	: 64.7 %	F.S.I. = 1.24

**REFERENCE.**

	REMOVAL
	PROPOSAL
	BOUNDARY
	EXISTING
	ROADS

Drawn : shan. File : Sc.dwg/1d sheet dated : 17.12.2005

Owners : Mrs. THILAKAM w/o Mr. Mohan

*V. Balasubramani*  
 20.2.06  
**V. BALASUBRAMANI** B.Arch, A.I.A., M.C.A., F.I.V.,  
 ARCHITECT & VALUER.  
 GOVT. OF INDIA REGD. VALUER CI/407/86-99  
 Regd. No. 10712 Council of Architecture  
 Class I Licensed Surveyor R.A. No. 3  
 CORPORATION OF CHENNAI  
 No. 71, Sirevallur Road, Sam's Flats  
 (Near Perambur Church) Chennai - 600 011

**GURU CONSULTANTS** Ph. 2670 5774, 98490 61774  
 2556 8590 Near Perambur Church

